

Quick Facts 2023-24

Students:

Undergraduate Admissions

Applicants: **47,544**

Registrants: **5,026**

Total Students:

37,592

Domestic: **83%** – **31,207**

International: **17%** – **6,385**

Male:

43% – **16,217**



13,793

Undergraduate

2,424

Graduate

Female:

55% – **20,711**



17,703

Undergraduate

3,008

Graduate

Other:

2% – **664**



609

Undergraduate

55

Graduate



Undergraduate:
85% – **32,105**

Graduate:
15% – **5,487**

Full-Time: 96% – **30,747**
Part-Time: 4% – **1,358**

Full-Time: 84% – **4,597**
Part-Time: 16% – **890**

Domestic: 85% – **27,427**
International: 15% – **4,678**

Domestic: 69% – **3,780**
International: 31% – **1,707**

Source: Student Record Management System

International:

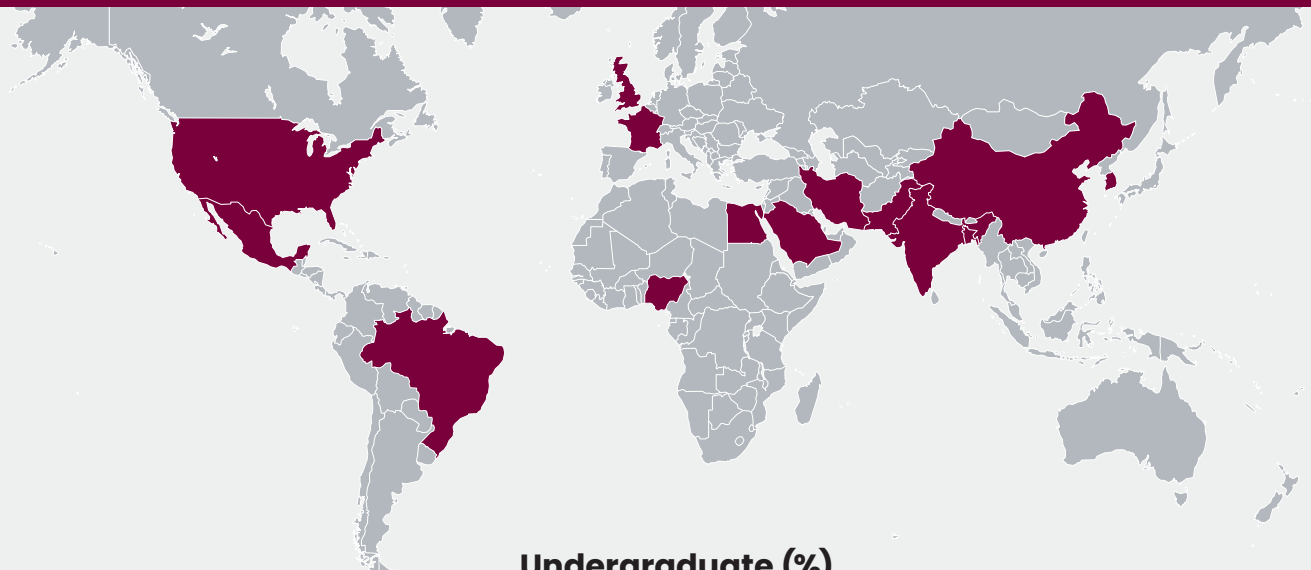

Undergraduate (%)

China 61.1 **India** 8.8 **South Korea** 2.9 **Saudi Arabia** 2.6 **Nigeria** 2.1 **Bangladesh** 1.6
Pakistan 1.5 **Vietnam** 1.1 **U.K.** 1.1 **Hong Kong** 1.1

Graduate (%)

India 27.9 **China** 25.2 **Iran** 15.3 **Egypt** 3.3 **Bangladesh** 2.3 **USA** 2.2 **Nigeria** 2.1 **Brazil** 1.7
Mexico 1.5 **Turkey** 1.4

Undergraduate Total Headcount Enrolment by Faculty

Business: **3,694** Science: **8,132**
 Engineering: **7,650** Social Sciences: **4,397**
 Health Sciences: **5,627** Arts & Science: **289**
 Humanities: **2,176** Divinity College: **140**

November 1, 2023 Student Headcount.

Undergraduate FTE Enrolment by Faculty 2023-2024

Business: **3,594.5** Science: **8,318.6**
 Engineering: **6,571.2** Social Sciences: **4,099.0**
 Health Sciences: **5,704.1** Arts & Science: **291.8**
 Humanities: **2,025.6** Divinity College: **76.2**

Degrees Awarded CY 2023

	Male	Female	Other
Bachelor	2,606	3,603	112
First Professional	106	116	16
Masters	718	925	19
Doctoral	148	142	1
Graduate Cert/Dip	5	43	0
Total	3,583	4,829	148

Faculty and Staff:

Total Full-Time Faculty by Rank

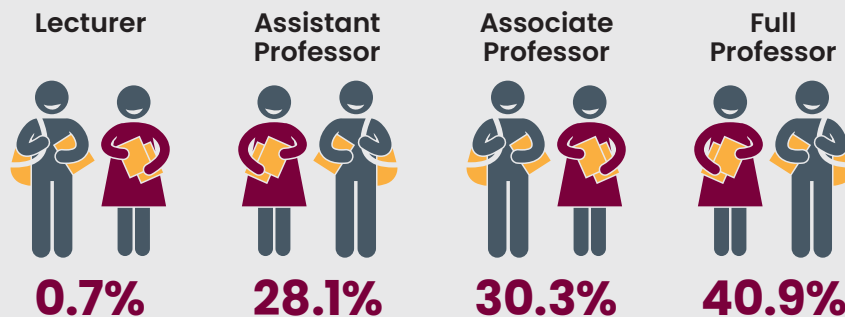

Total Full-Time Faculty by Faculty

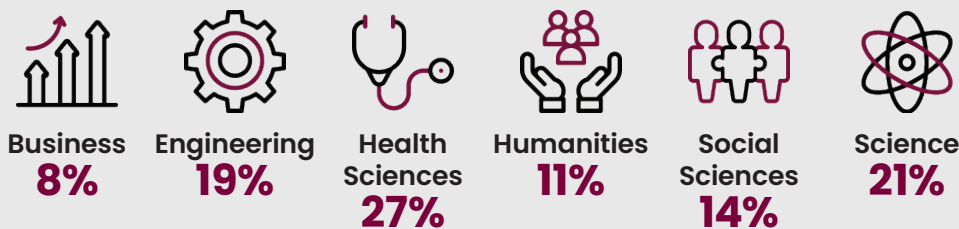

Total Full-Time Faculty: **1,079** • **59%** Male • **41%** Female • Total Staff: **5,468**

Recognized as one of Hamilton-Niagara's Top Employers

October 1, 2023 Full-Time Faculty. April 10, 2024 Staff Headcount.

Rankings:



103rd
 in the world for the Times
 Higher Education World
 University Ranking – 2024

2nd
 in Ontario across the ARWU
 and THE World University
 Rankings – 2024

ARWU World Ranking: **101-150** • QS World Ranking: **189**

244,336

Alumni

7

Vanier Scholars

1

Banting Fellow

3

Nobel Prize Winners

92%

of Undergraduates
 continued to 2nd year

84%

of Undergraduates
 graduated within
 7 years
 (2016 cohort)

85

Canada Research
 Chairs (allocated)

1

CIHR Chairs

2

Ontario Research
 Chairs

18

World's Most Highly
 Cited Researchers
 (Clarivate Analytics
 2024)



Faculty Research
 Intensity

No. 2 in Canada

\$407,300

per Faculty member

Graduate Student
 Research Intensity

No. 3 in Canada

\$68,500

Total Sponsored
 Research Income

**\$370
 million**

(Research Infosource 2023)