

Quick Facts 2022-23

STUDENTS:

Undergraduate Admissions
From Ontario High Schools

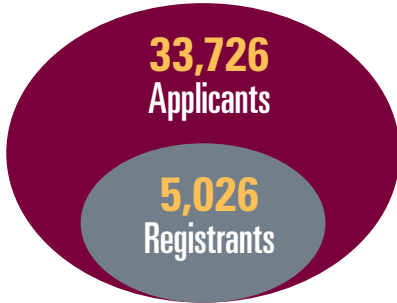

Source: Student Record Management System



43% | 16,300 **55%** | 20,632



2% | 605

MALE:

13,954 Undergraduate | **2,346** Graduate

FEMALE:

17,669 Undergraduate | **2,963** Graduate

OTHER:

551 Undergraduate | **54** Graduate

TOTAL STUDENTS
37,537

DOMESTIC:

83% | **30,984**

INTERNATIONAL:

17% | **6,553**



UNDERGRADUATE:
86% | **32,174**

○ Full-Time: **96%** | **30,792**

○ Part-Time: **4%** | **1,382**

○ Domestic: **85%** | **27,197**

○ International: **15%** | **4,977**

GRADUATE:
14% | **5,363**

○ Full-Time: **83%** | **4,435**

○ Part-Time: **17%** | **928**

○ Domestic: **71%** | **3,787**

○ International: **29%** | **1,576**

INTERNATIONAL:

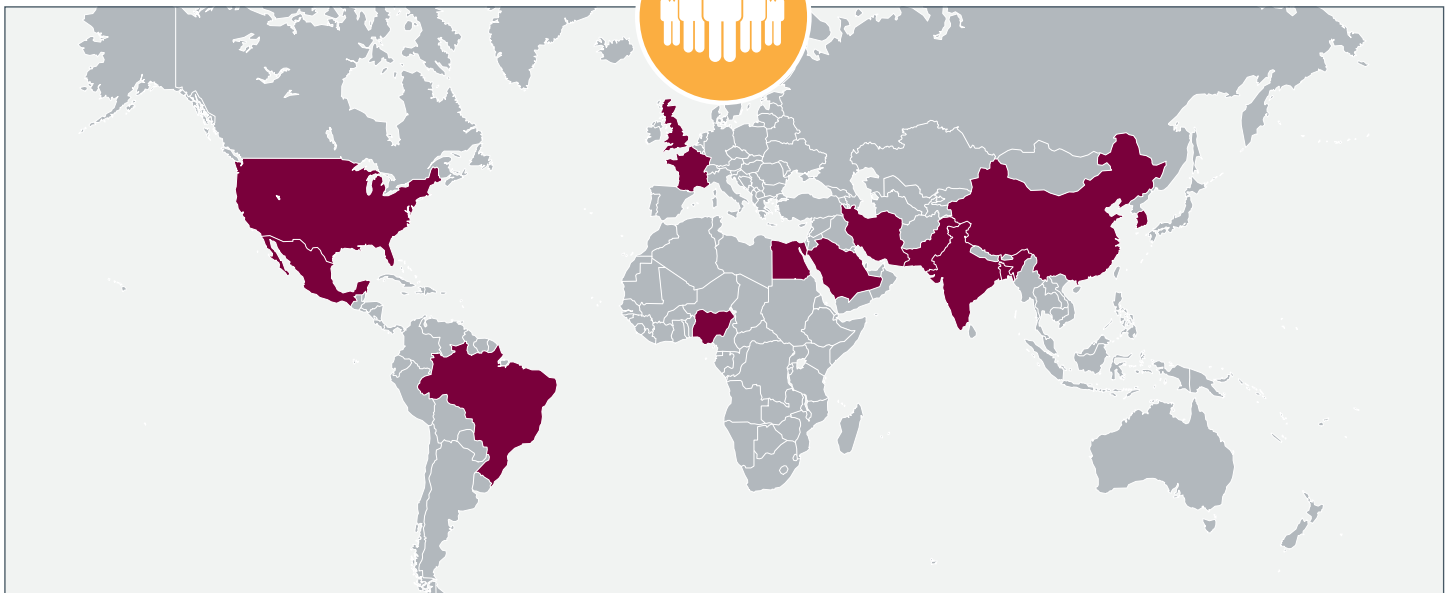

UNDERGRADUATE (%)

China 65.1 **India 7.9** **South Korea 2.6** **Saudi Arabia 2.4** **Nigeria 1.8** **Pakistan 1.4** **Bangladesh 1.2** **Vietnam 1.1** **U.K. 0.9** **Hong Kong 0.9**

GRADUATE (%)

China 30.9 **India 24.2** **Iran 13.8** **Egypt 3.4** **Bangladesh 2.5** **USA 2.0** **Nigeria 1.8** **Brazil 1.8** **Mexico 1.3** **Turkey 1.3**

UNDERGRADUATE TOTAL HEADCOUNT ENROLMENT BY FACULTY (FALL 2022)

Business 3,887	Humanities 2,207	Arts & Science 293
Engineering 7,429	Science 8,266	Divinity College 147
Health Sciences 5,635	Social Sciences 4,310	

November 1, 2022 Student Headcount.

UNDERGRADUATE FFTE ENROLMENT BY FACULTY 2022-2023

Business 3,808.3	Humanities 2,021.5	Arts & Science 294.3
Engineering 6,424.3	Science 8,407.2	Divinity College 73.5
Health Sciences 5,619.3	Social Sciences 4,017.8	

DEGREES AWARDED CY 2022

	MALE	FEMALE	OTHER		MALE	FEMALE	OTHER
Bachelor	2,437	3,365	113	Doctoral	160	101	0
First Professional	94	119	0	Graduate Cert/Dip	17	34	0
Masters	665	960	22	Total	3,373	4,579	135

FACULTY and STAFF:

TOTAL FULL-TIME FACULTY BY RANK

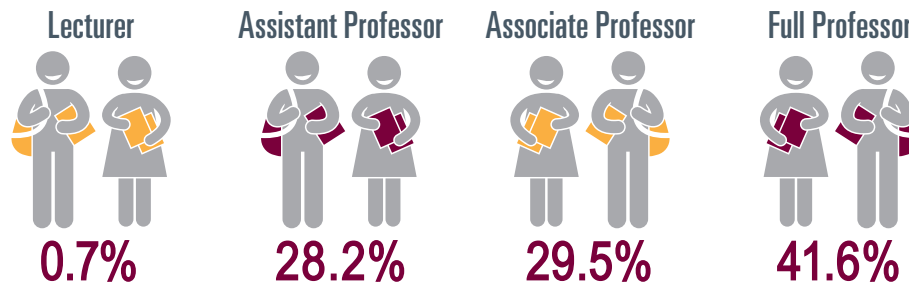

TOTAL FULL-TIME FACULTY BY FACULTY

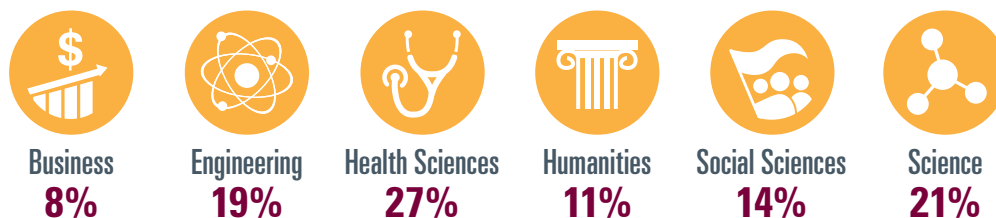

Total Full-Time Faculty: 1,036 | 60% Male 40% Female | Total Staff: 16,043

October 1, 2022 Full-Time Faculty. April 14, 2023 Staff Headcount.

RANKINGS:

85th in the world for the Times Higher Education World University Ranking – 2023

2nd in Ontario across the ARWU and THE World University Rankings – 2023

ARWU World Ranking | **98** | THE Impact Ranking | **33** | QS World Ranking | **152**

Faculty Research Intensity
No. 2 in Canada
\$419,000 per Faculty member
Graduate Student Research Intensity
No. 2 in Canada
\$74,200 per Grad student

227,028

Alumni

7

Vanier Scholars

1

Banting Fellow

3

Nobel Prize Winners

92%

of Undergraduates continued to 2nd year

84%

of Undergraduates graduated within 7 years (2015 cohort)

86

Canada Research Chairs (allocated)

2

CIHR Chairs

2

Ontario Research Chairs

16

World's Most Highly Cited Researchers (Clarivate Analytics 2022)



Total Sponsored Research Income
\$375 million

(Research Infosource 2022)